VISIT…

LANZAROTE Caliente.COM

Pretty Girl Rock

Keri Hilson
Arranged by TheCrankishWork

Moderately Slow

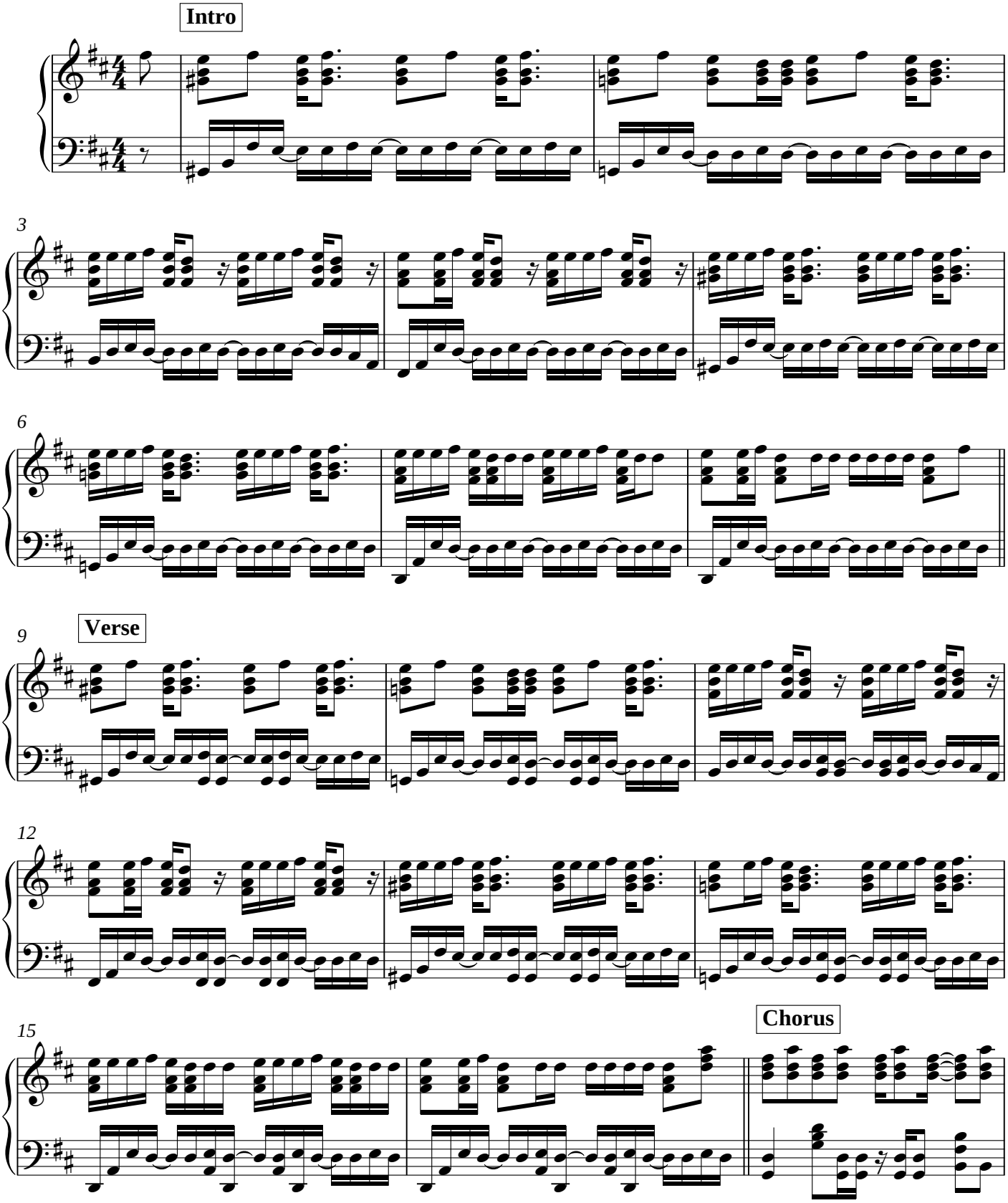

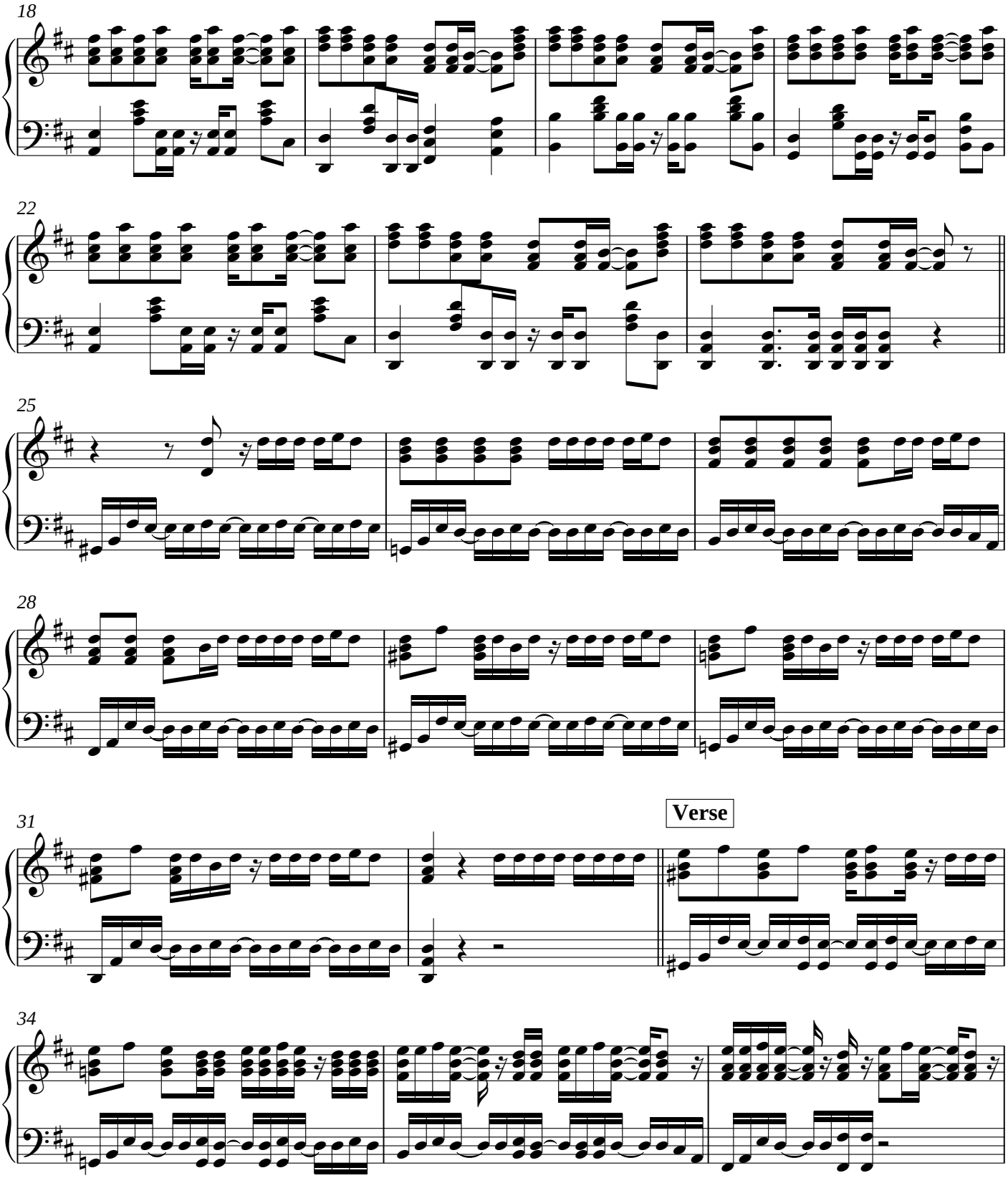
18
22
25
28
31
Verse
34

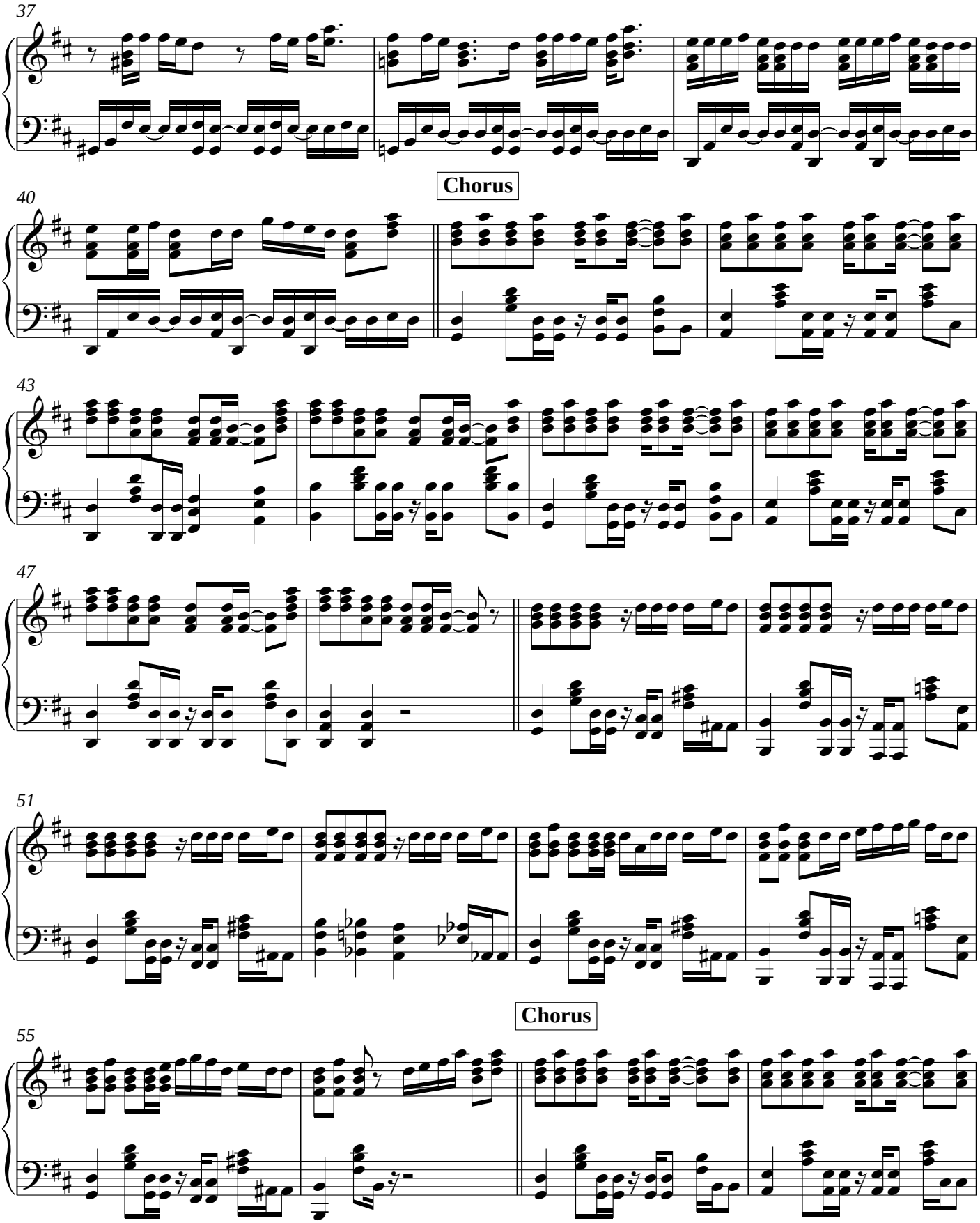
37
Chorus
40
43
47
51
Chorus
55

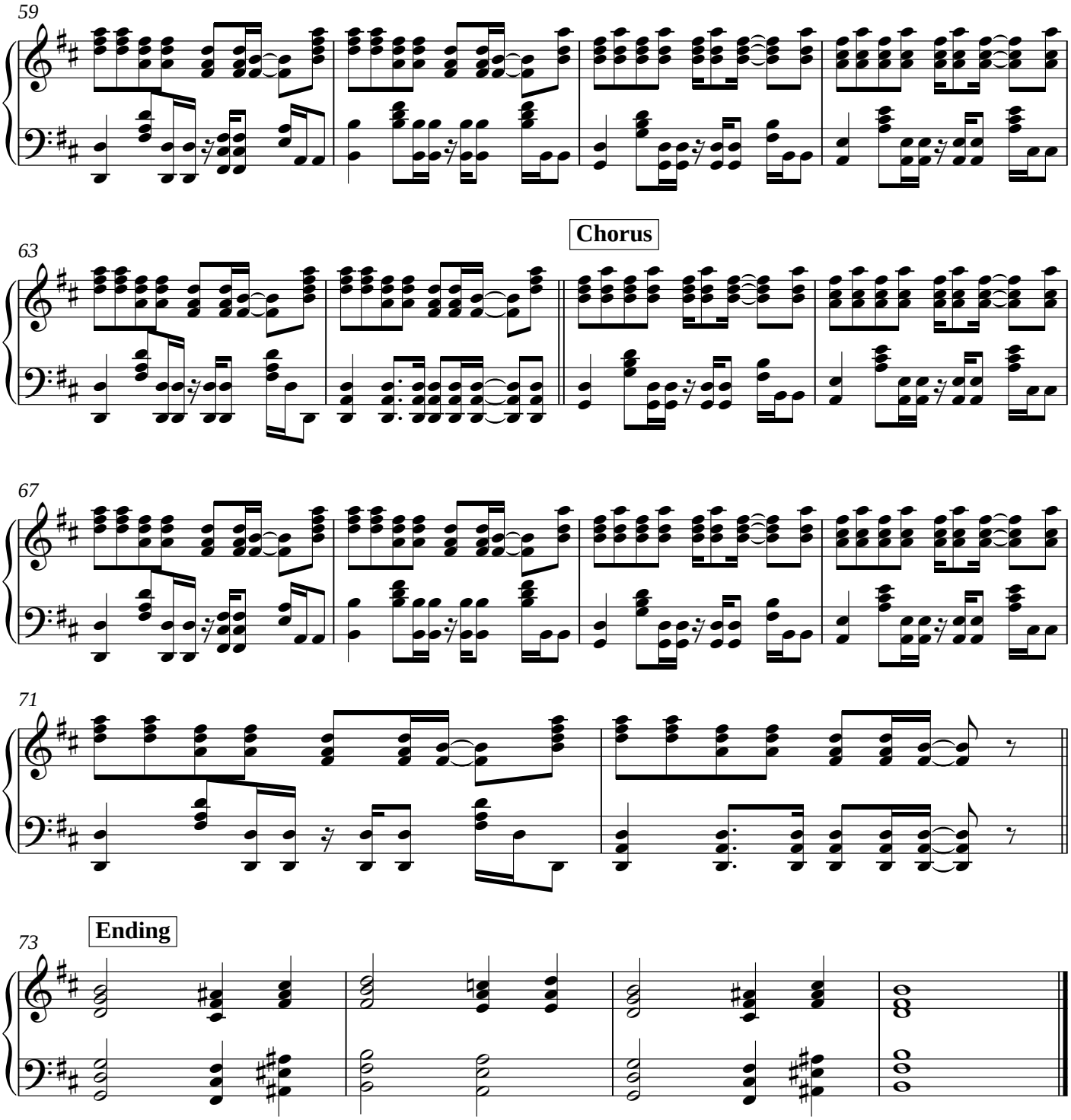
59
63
Chorus
67
71
Ending
73